

BOUNDARY & TOPOGRAPHIC MAPPING

LOT 1 OF CSM 97, REC VOL. 1 ON PG. 97, EXCEPTING THEREFROM
LANDS DESCRIBED IN DOC. NO. 040559, & DOC. NO. 388001
LOCATED IN THE SW 1/4 SEC. 35, TOWN 4 NORTH, RANGE 15 EAST
WALWORTH COUNTY, WISCONSIN

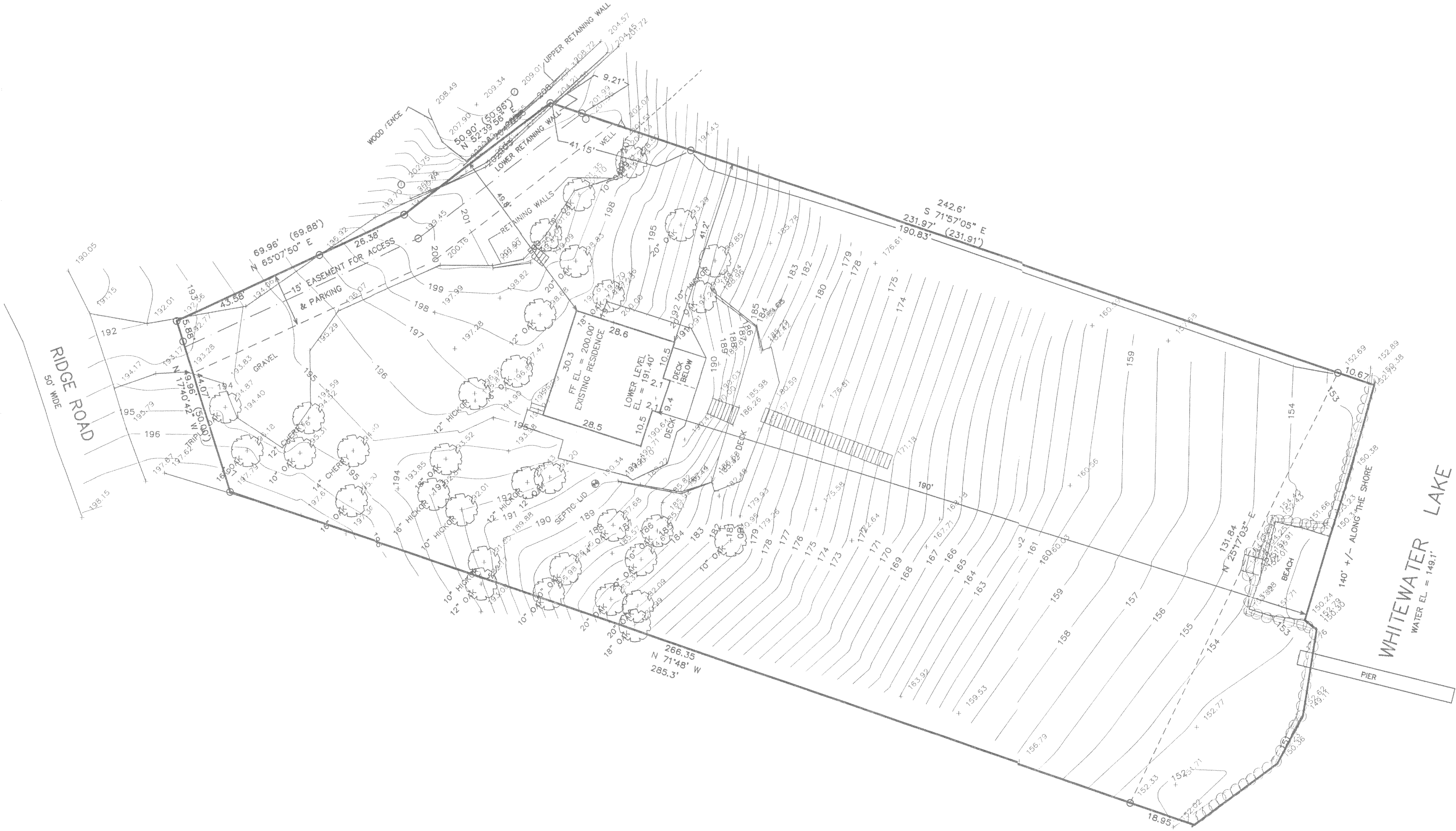

○ = FOUND IRON PIPE STAKE
(xxx) = RECORDED AS

NOTE: COPIES OF THIS MAP TO WHICH THE FOLLOWING
CERTIFICATE WILL APPLY SHOW SURVEYOR'S ORIGINAL SEAL AND
SIGNATURE IN RED INK. COPIES BY ANY OTHER MEANS MAY HAVE
ALTERATIONS WHICH DO NOT REPRESENT THE SURVEYOR'S WORK
PRODUCT.

I HEREBY CERTIFY THAT THE ABOVE DESCRIBED PROPERTY HAS
BEEN SURVEYED UNDER MY DIRECTION AND THAT THE ABOVE MAP
IS A TRUE REPRESENTATION THEREOF AND SHOWS THE SIZE AND
LOCATION OF THE PROPERTY AND ITS EXTERIOR BOUNDARIES.
THIS SURVEY IS MADE FOR THE USE OF THE PRESENT OWNERS OF
THE PROPERTY, AND ALSO THOSE WHO PURCHASE, MORTGAGE, OR
GUARANTEE THE TITLE THERETO WITHIN ONE YEAR FROM THE DATE
HEREOF.

DATED: 9-5-2001

PETER S. GORDON R.L.S. 2101

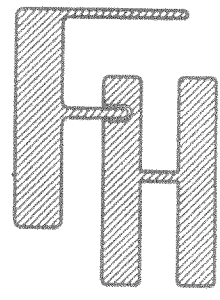

WORK ORDERED BY: SCOTT BARBER
154 HILLSHIRE COURT
BARRINGTON, IL. 60010

FARRIS, HANSEN & ASSOCIATES, INC.

ENGINEERING - ARCHITECTURE - SURVEYING

7 RIDGWAY COURT P.O. BOX 437

ELKHORN, WISCONSIN 53121

OFFICE: (262) 723-2098 FAX: (262) 723-5886

REVISIONS

PROJECT NO.
5869

DATE
09-05-01

SHEET NO.
1 OF 1

415-820
DA-97-1